

PROPOSED ADDITIONS & ALTERATIONS IN DOOR NO 35/1, AZEEZ NAGAR SECOND STREET, KODAMBAKKAM, MADRAS-600024, T.S. NO 58, BLOCK NO 39, S NO 6, DIVISION NO 116, SCALE 1"=8'0"

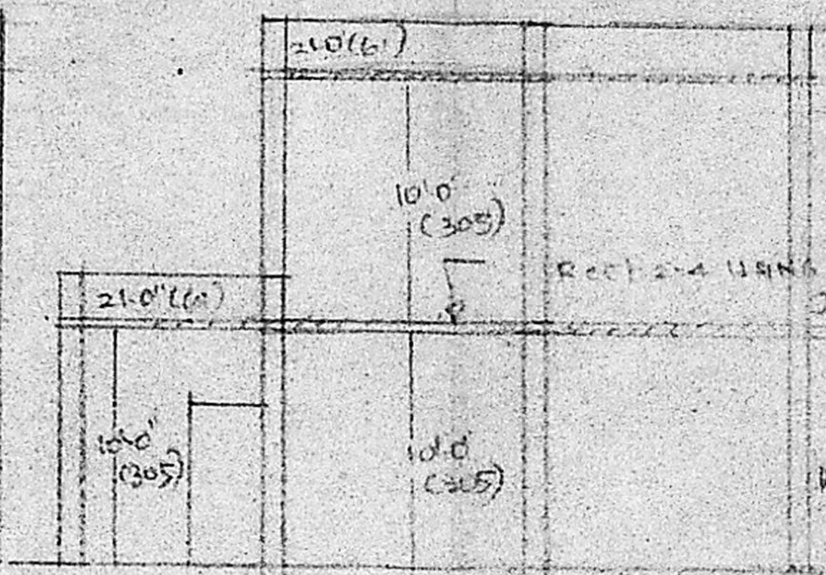
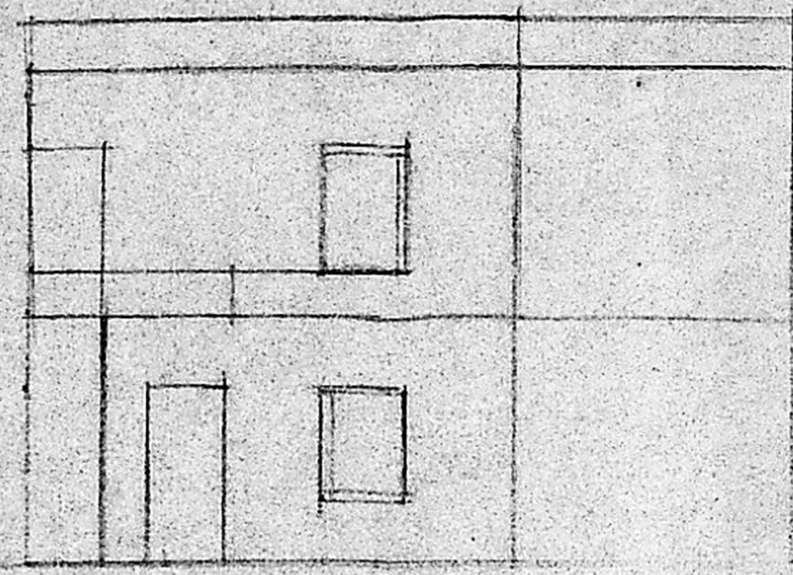

PLASTERED IN CM:5
 BRICK WORK IN CM:5
 REEF 2-4 USING 20MM JELLY FOR SLABS

MMDA (A)/PP No. /
 C.No A3/22832/90
 ASSL. PRO CONSN.
 PART I
 PART II
 PART III
 A.P. D.P.

FRONT ELEVATION (C942)

SECTION ON A-A 8/1/91
 Planning Permit No. A/8/1/91
APPROVED
 SUBJECT TO THE CONDITIONS IN THIS OFFICE LETTER.
 No. A/22832/90 dt. 5-12-91
 O/C C.R. Vimala
 FOR MEMBER SECRETARY
 MADRAS METROPOLITAN DEVELOPMENT AUTHORITY
 MADRAS - 600 008

PLT AREA = 4800 OR 137.5M²
 EXISTING = 6000 } OR = 55.76M²
 (27) = 4550 } 42.25M²
 FF 30'x20' (934)

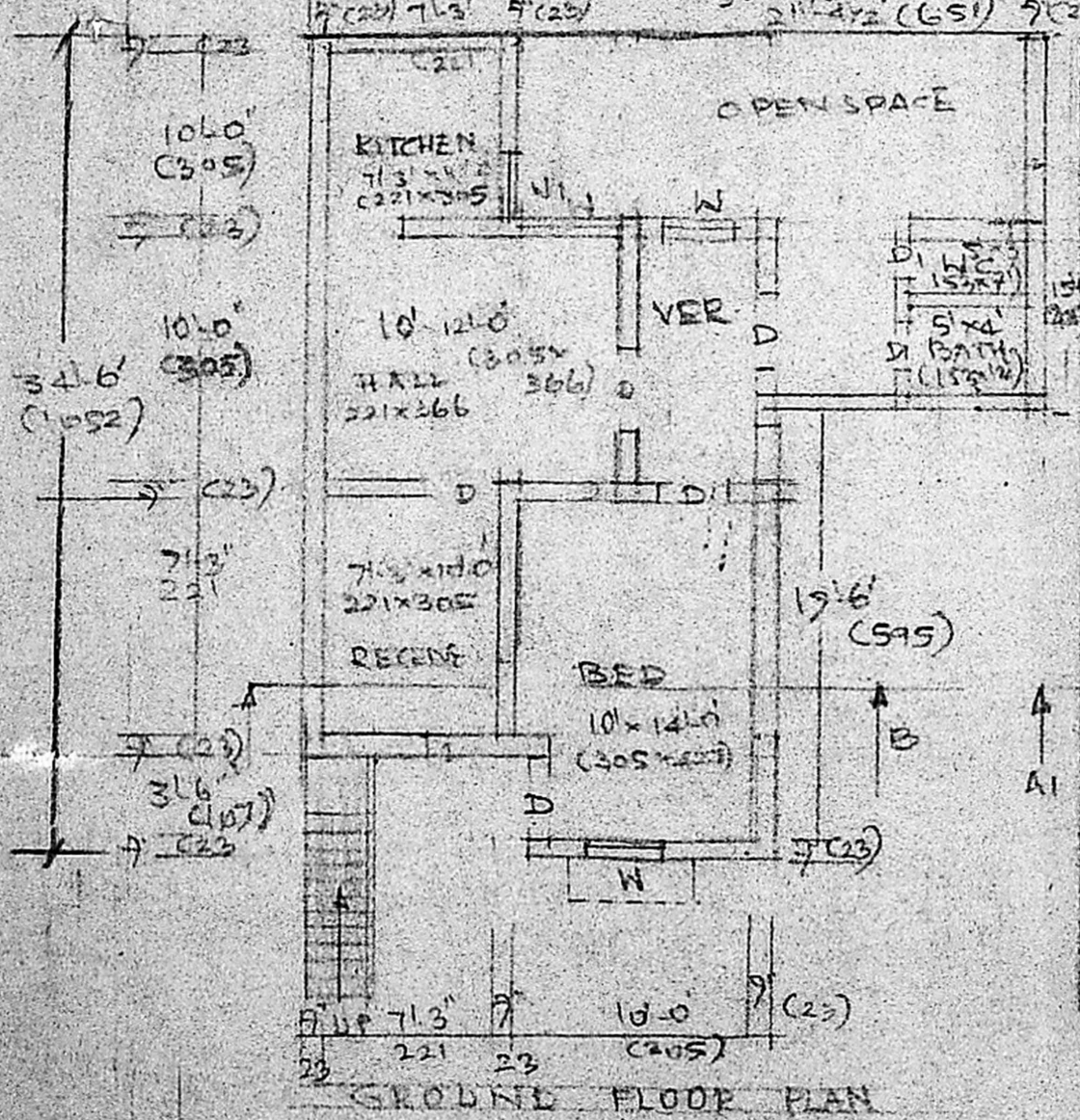

GROUND FLOOR PLAN (EXISTING)

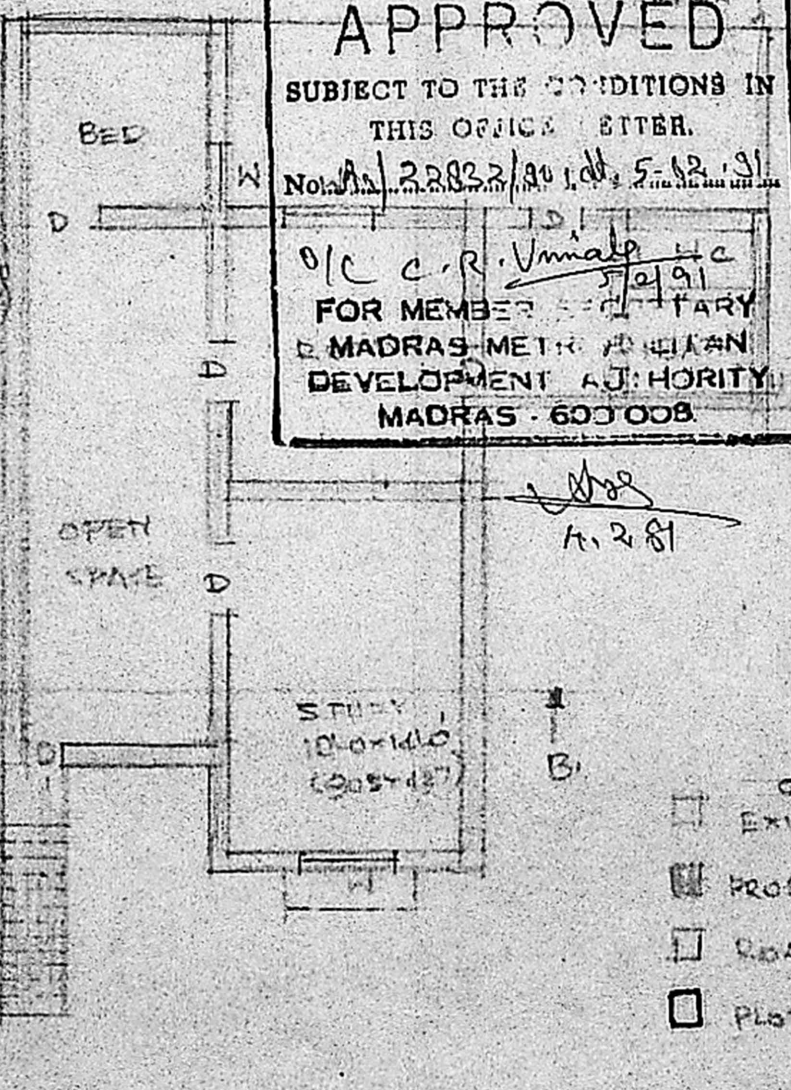

FIRST FLOOR PLAN (PROPOSED)

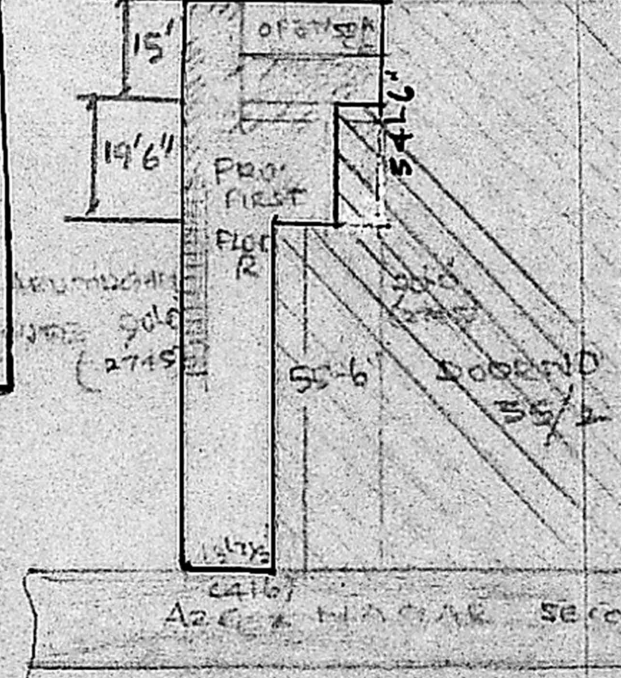

SITE PLAN (SCALE 1"=32'0" (1CM=0.25M))

- COLOUR INDEX
- EXISTING
 - PROPOSED CONSN.
 - ROADS
 - PLOT BOUNDARY

REFERENCE

D	DOOR	3'6" x 7'0" (C972)
W	WINDOW	3'0" x 4'0" (C912)

KEY PLAN (NOT TO SCALE)



BRICK WORK IN CM:5
 PCC 1-4-B USING 40MM JELLY

61	11'6"	(35)	1'0"
30	11'6"	(35)	1'0"
30	11'6"	(35)	1'0"
30	2'5"	(68)	1'0"
20	3'0"	(91)	1'0"

FOUNDATION DETAILS
 SCALE 1"=4'0" (1CM=0.3M)
 PCC 1-4-B USING 40MM JELLY

Hemavathy Ravi
 OWNER

R. KRISHNAN, L.C.E.
 Asst. Engineer (S & B) (Retd.)
 Consulting Engineer/Licensed Surveyor
 Class I (No. 2)
 Corporation of Madras
 4/A, Parthasarathy Swamy Street,
 TRIPLICANE, MADRAS-600 008